FANTASIA No 4

William Byrd
1543-1623

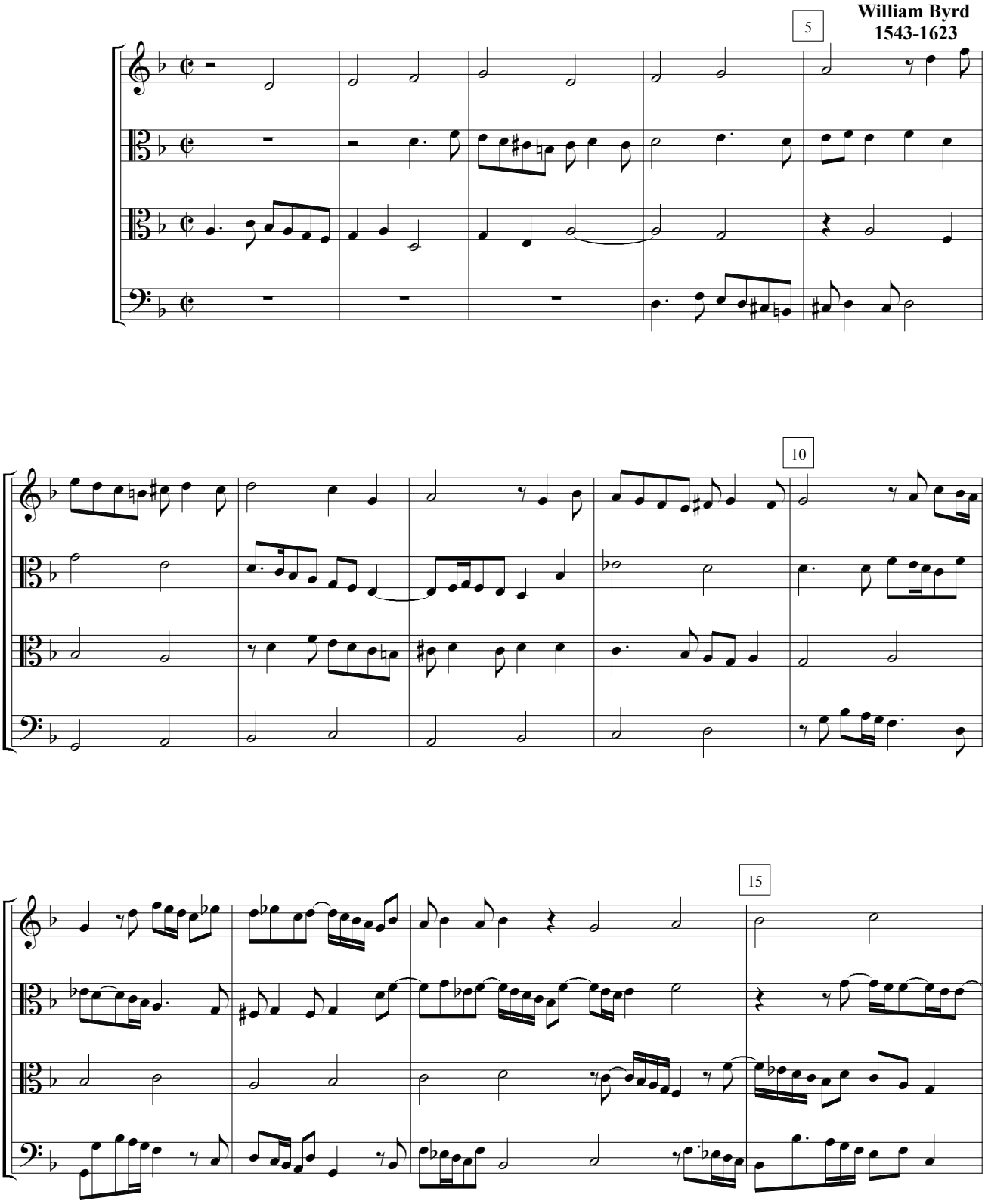

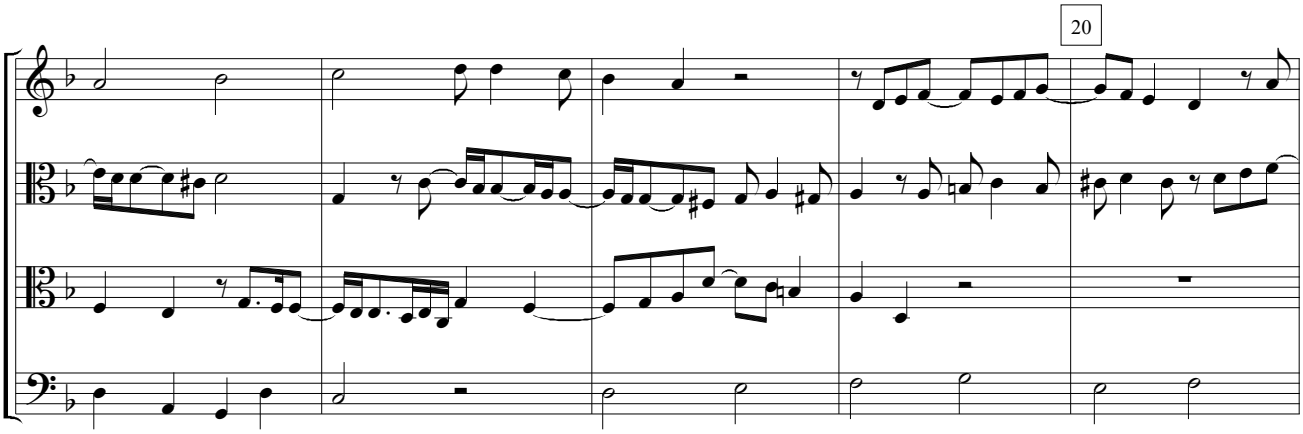
20

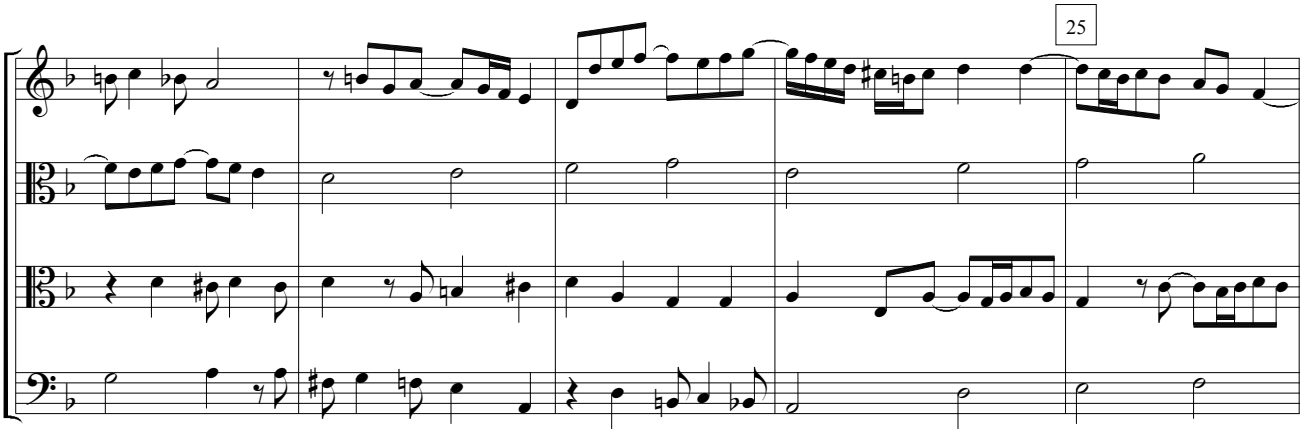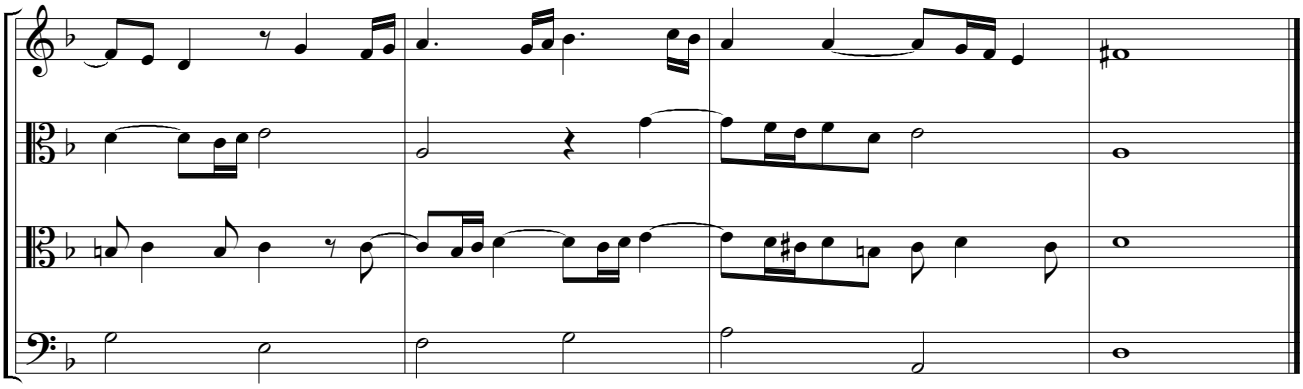
25