SONATA Op 1 No 9
Venice, 1649

M.A. Ferro
d.1662

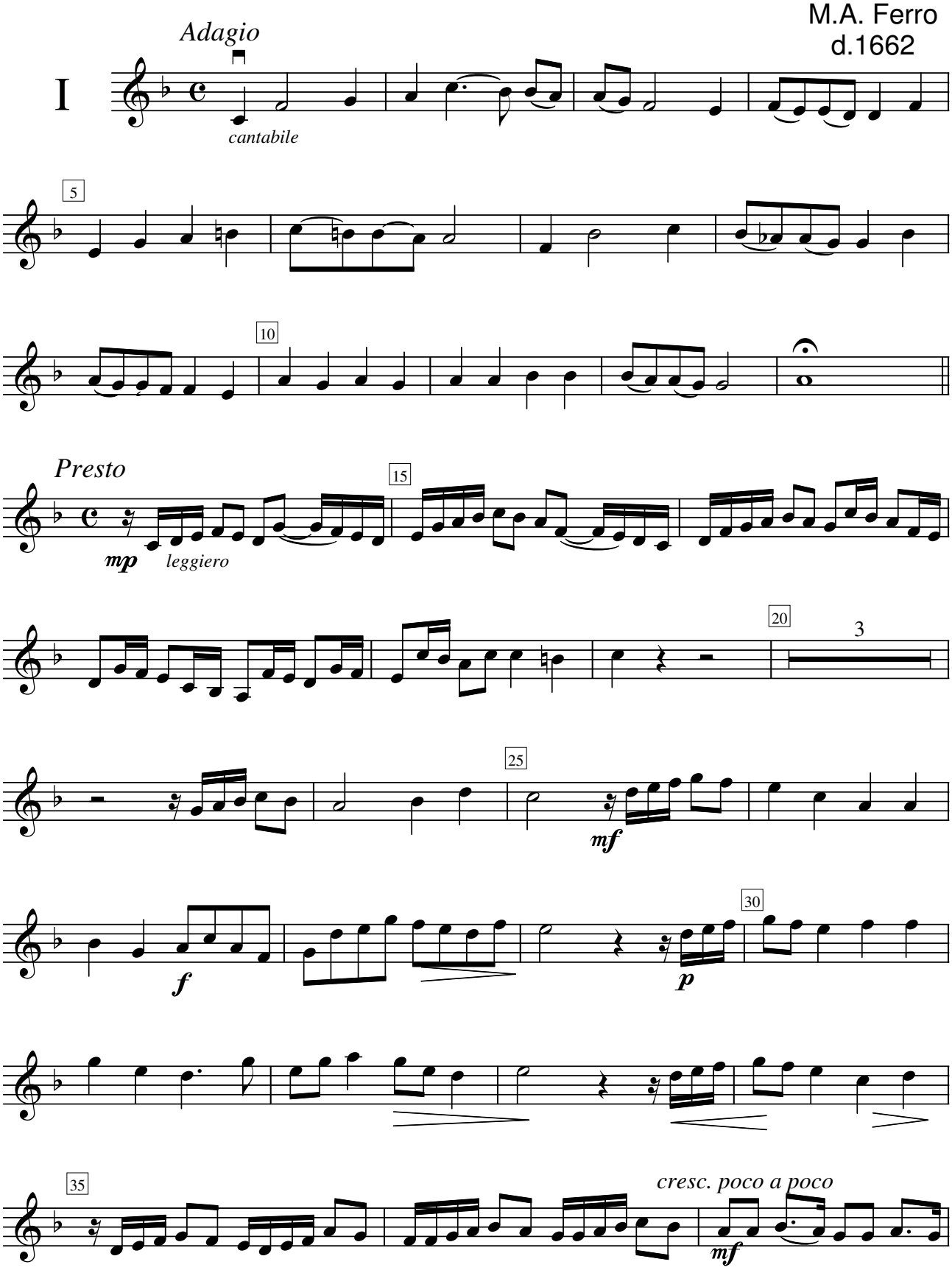

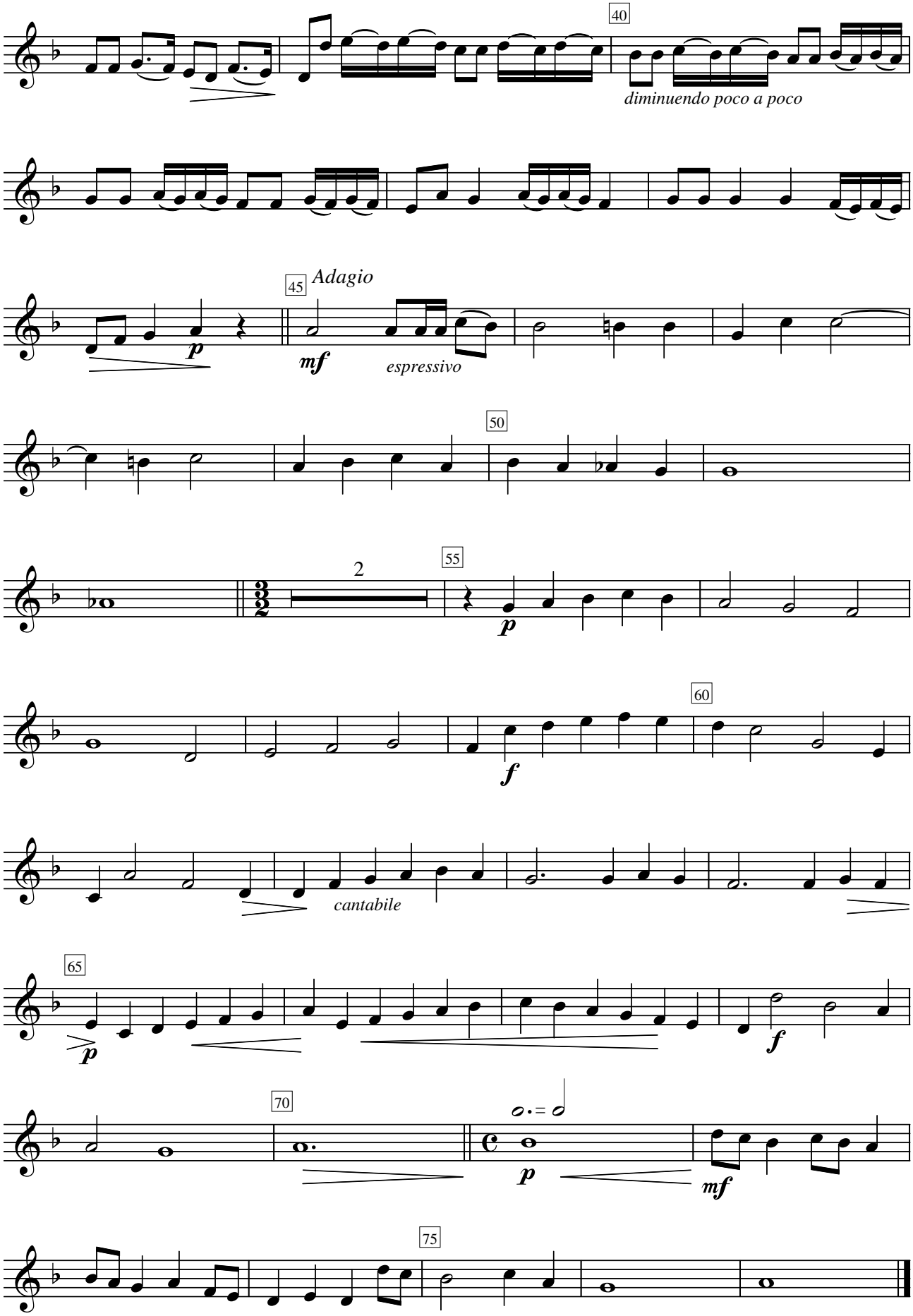

Ruth Kelly, 2003

SONATA Op 1 No 9
Venice, 1649

M.A. Ferro
d.1662

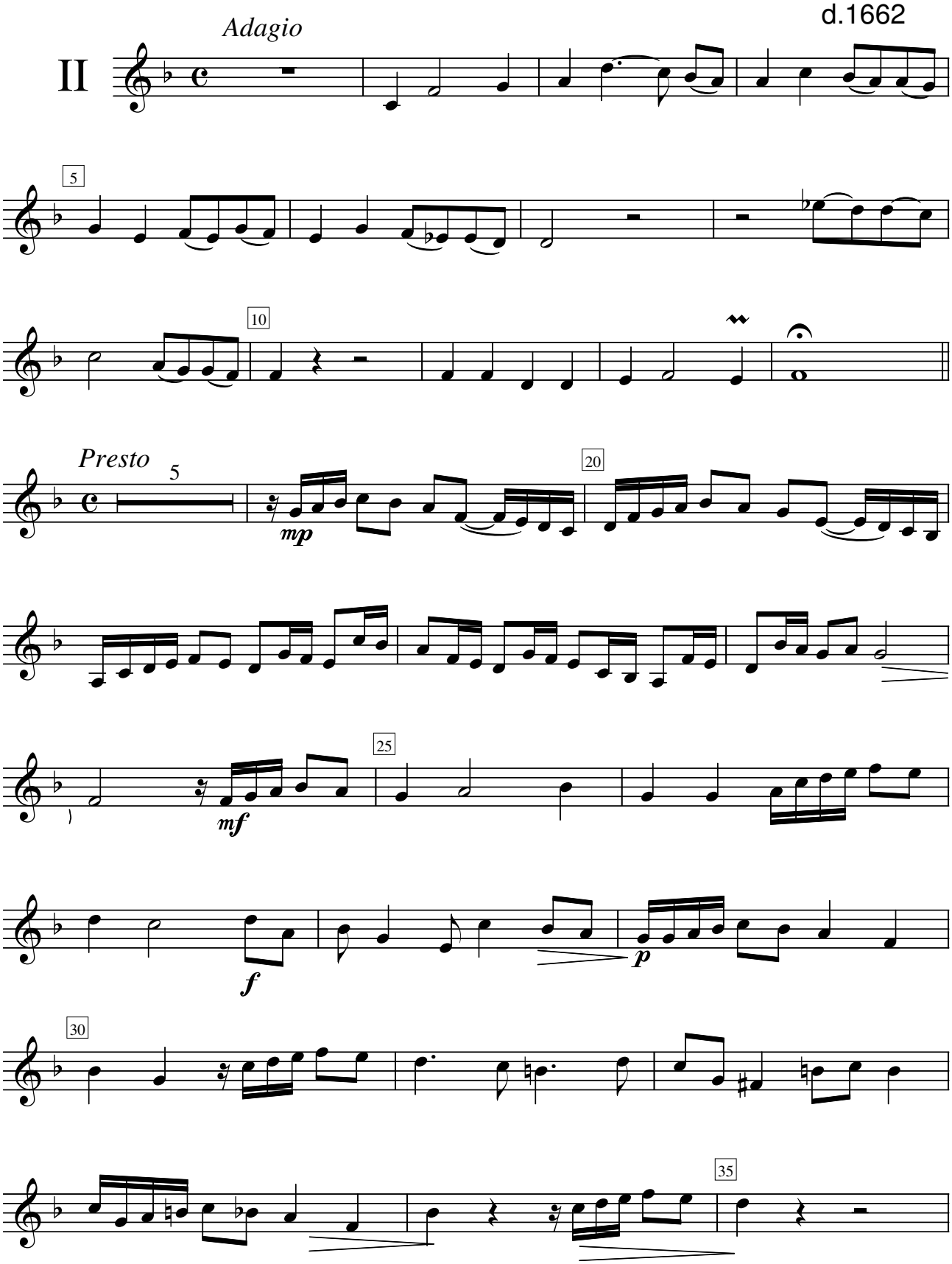

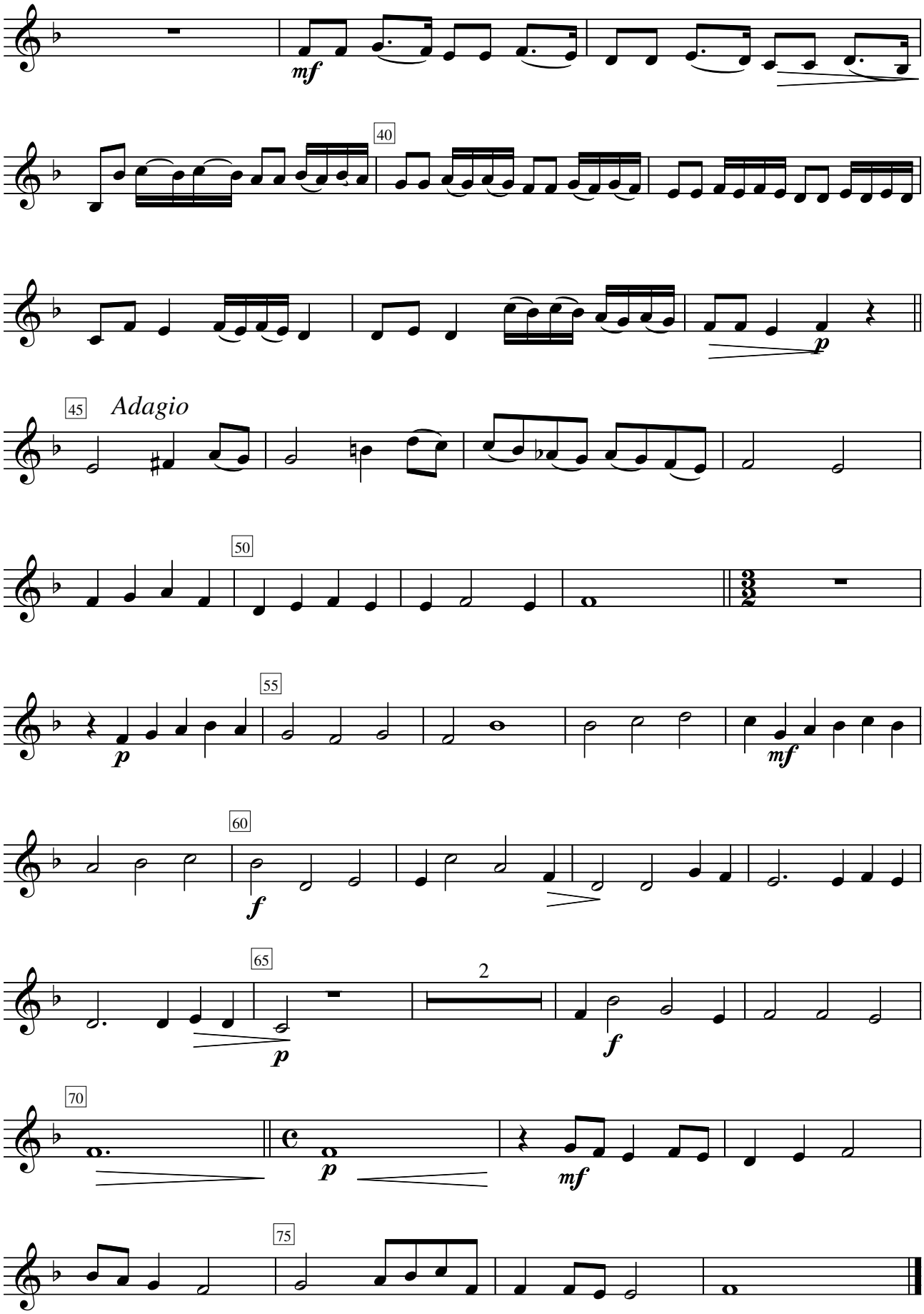

Ruth Kelly, 2003

SONATA Op 1 No 9
Venice, 1649

M.A. Ferro
d.1662

III

Adagio

4

5

10

5

Presto

20

mf

25

f

p

30

35

cresc. poco a poco

mf

cresc. poco a poco

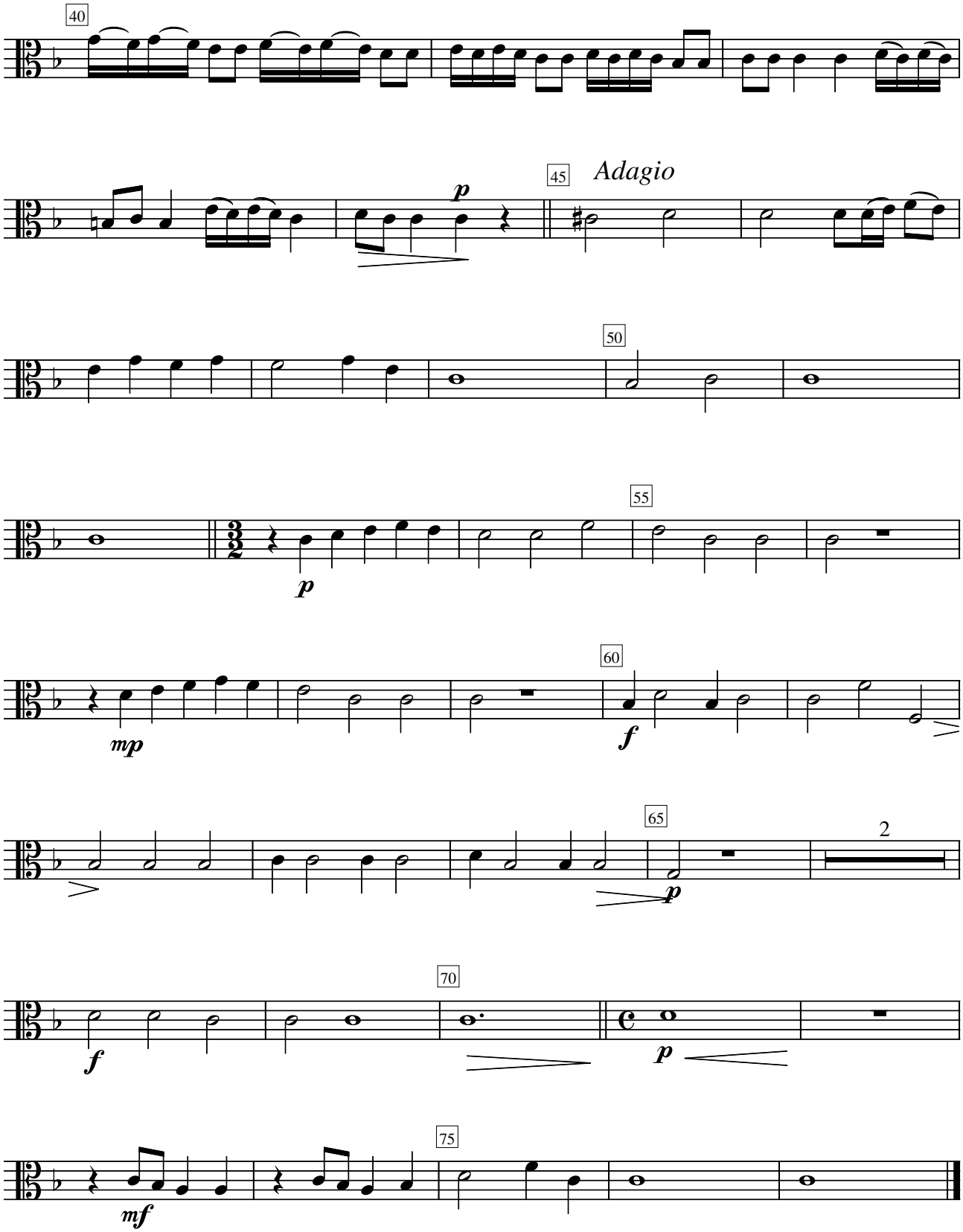

Ruth Kelly, 2003

SONATA Op 1 No 9
Venice, 1649

M.A. Ferro
d.1662

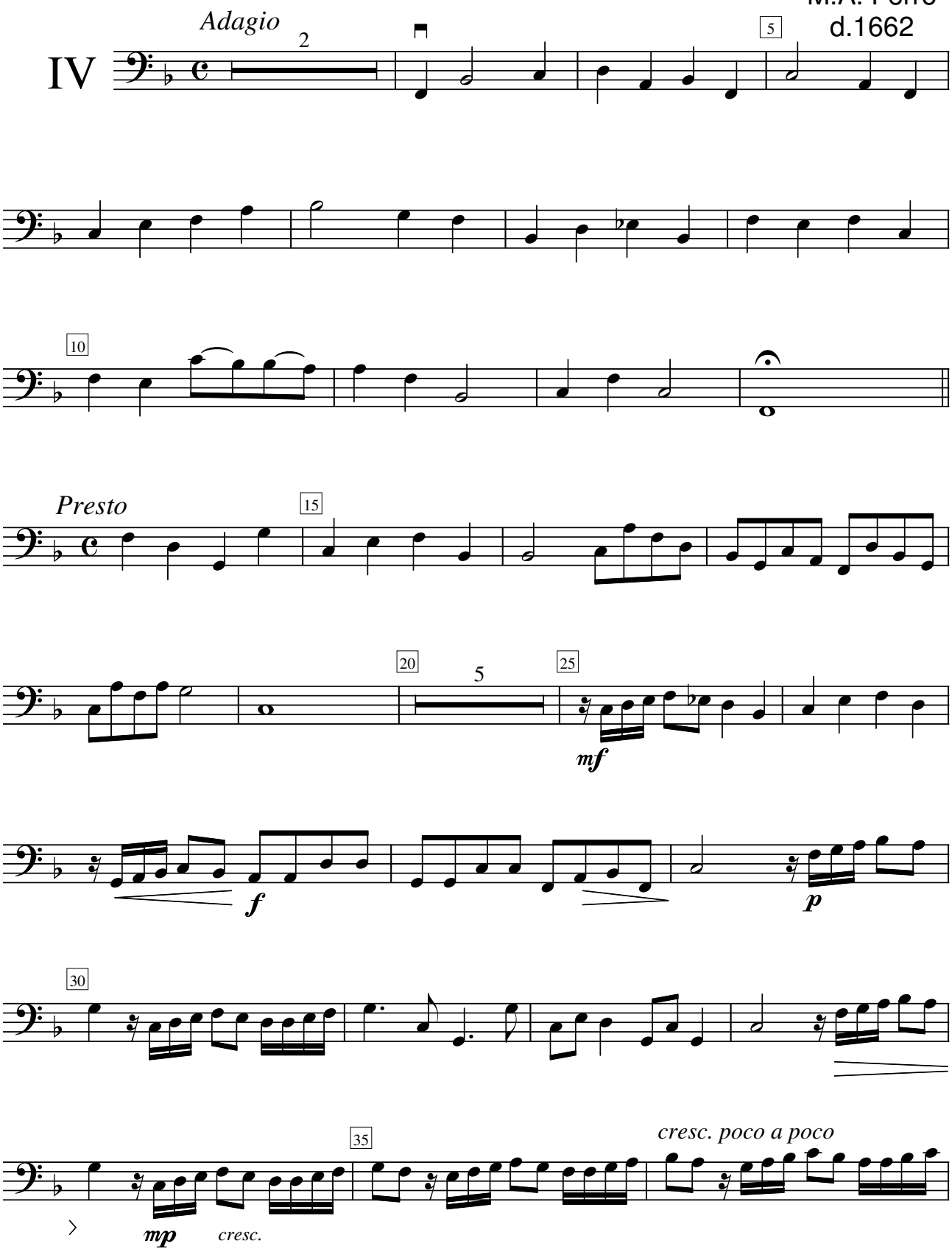

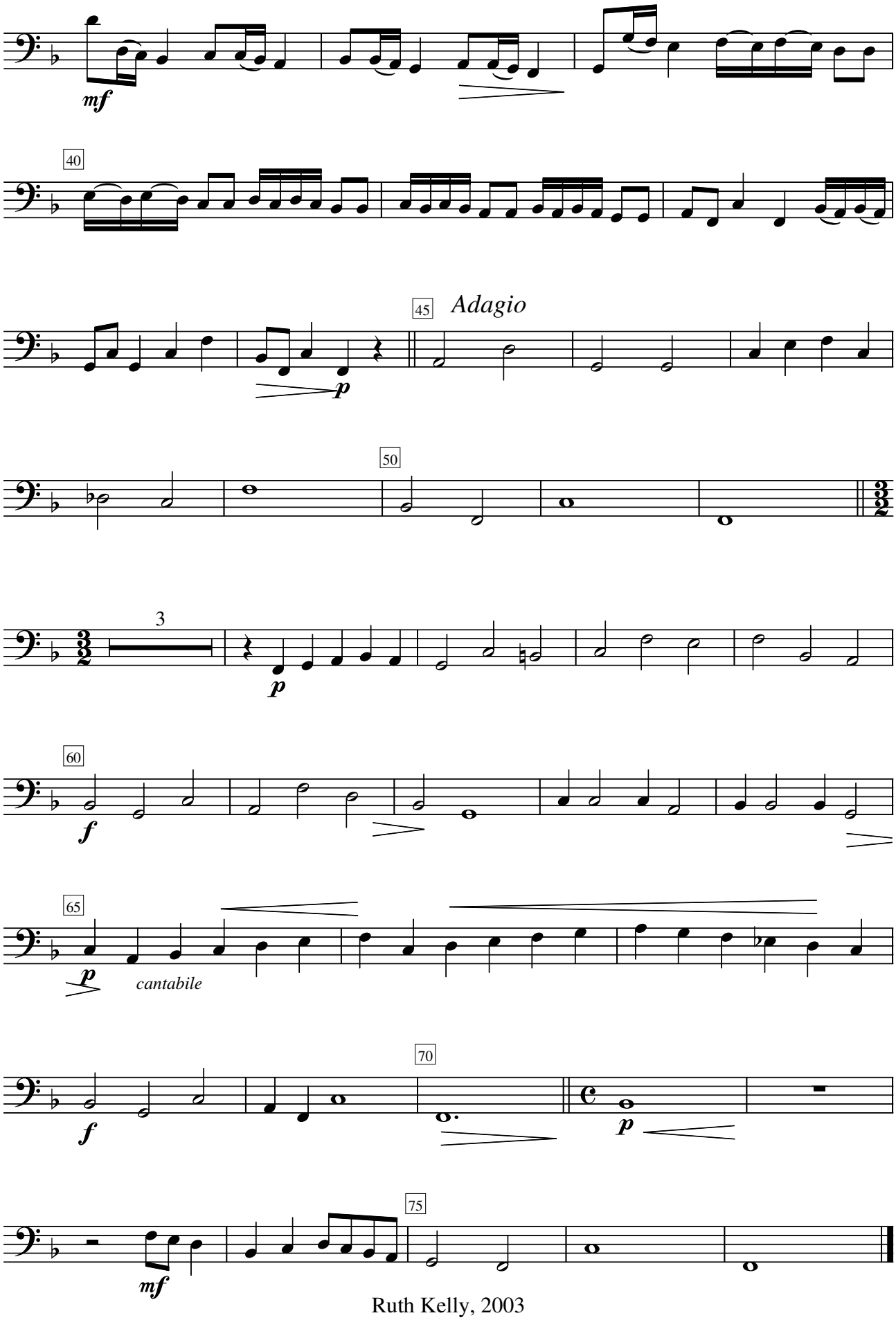

Ruth Kelly, 2003

ARIA DELLA BATTAGLIA

Andrea Gabrieli
c1510-1586

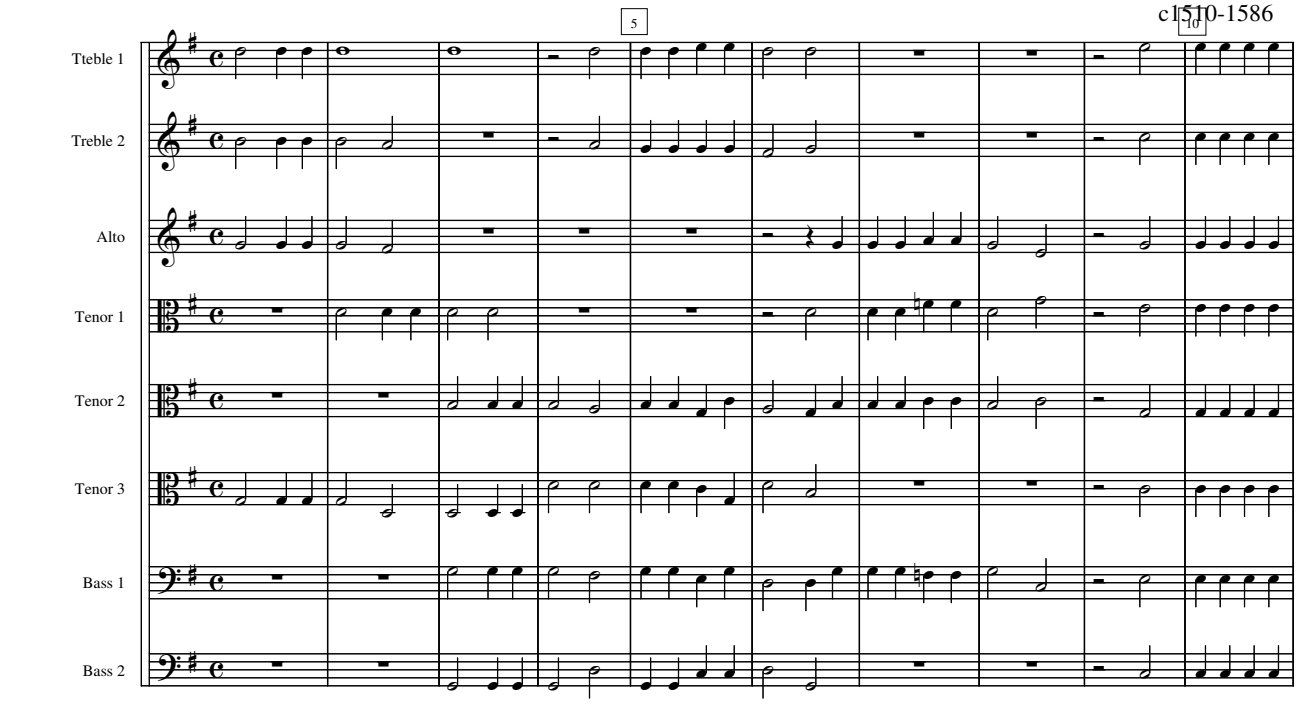

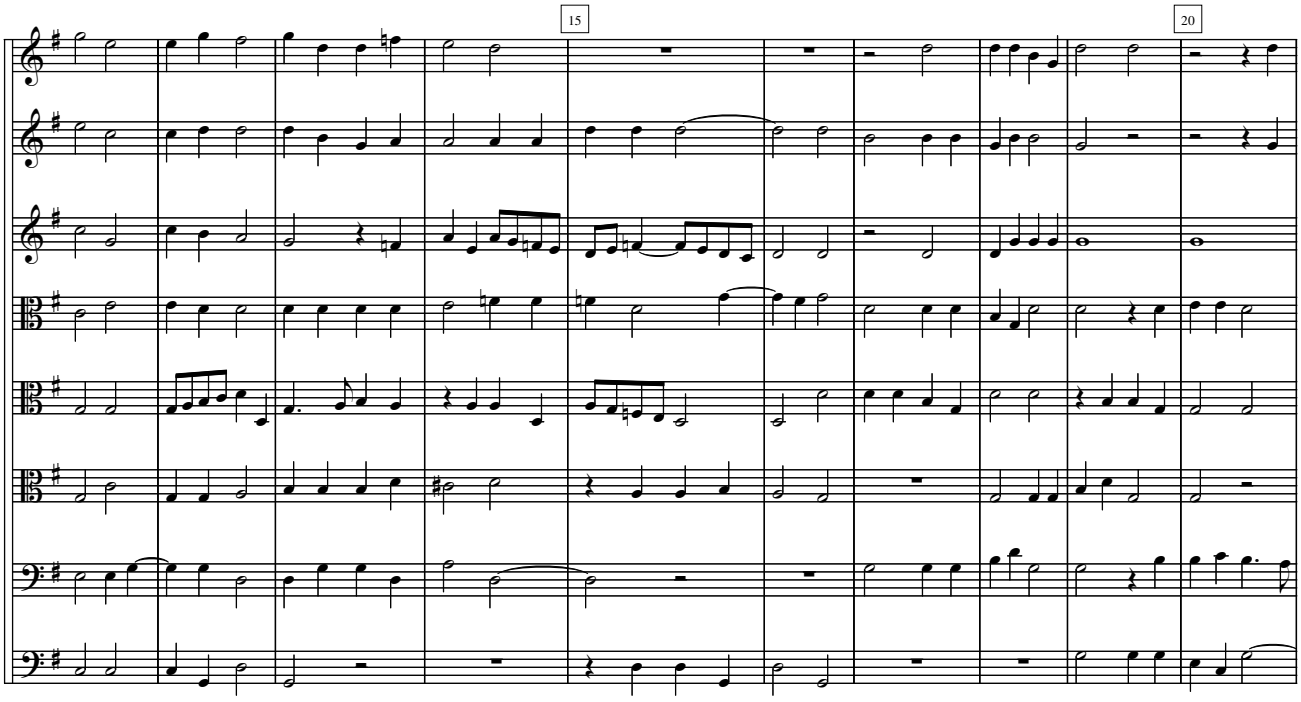

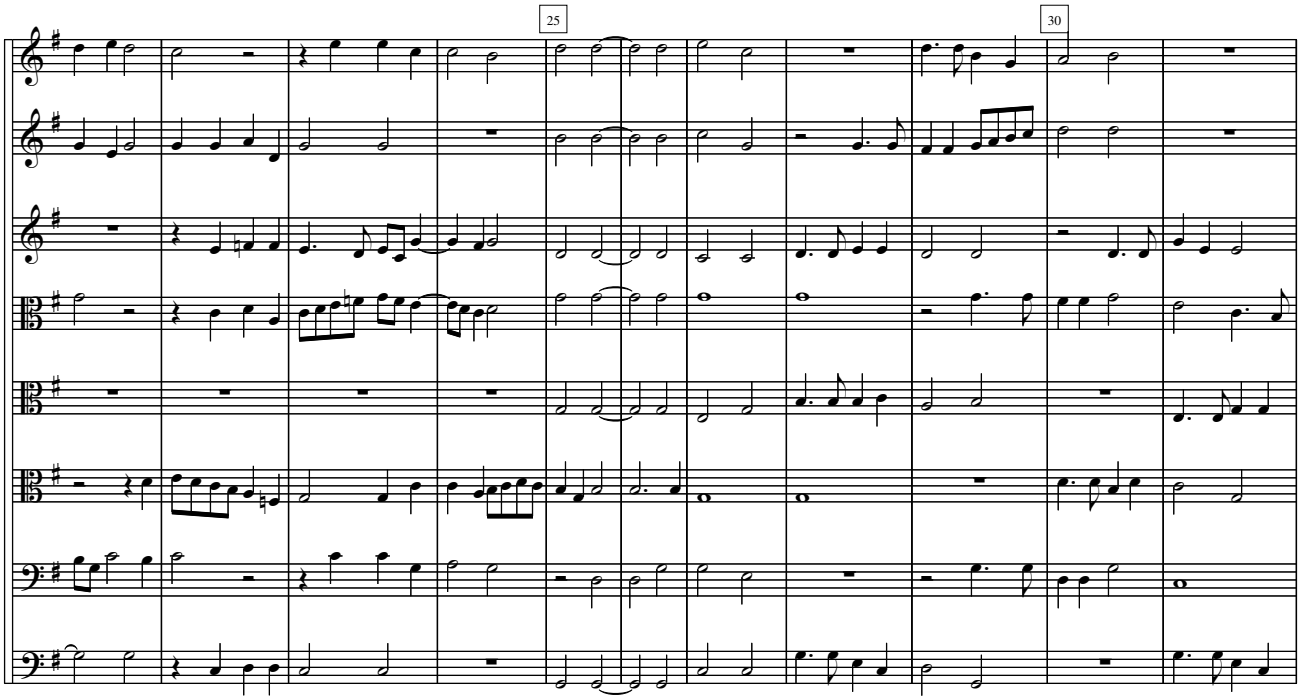
25
30

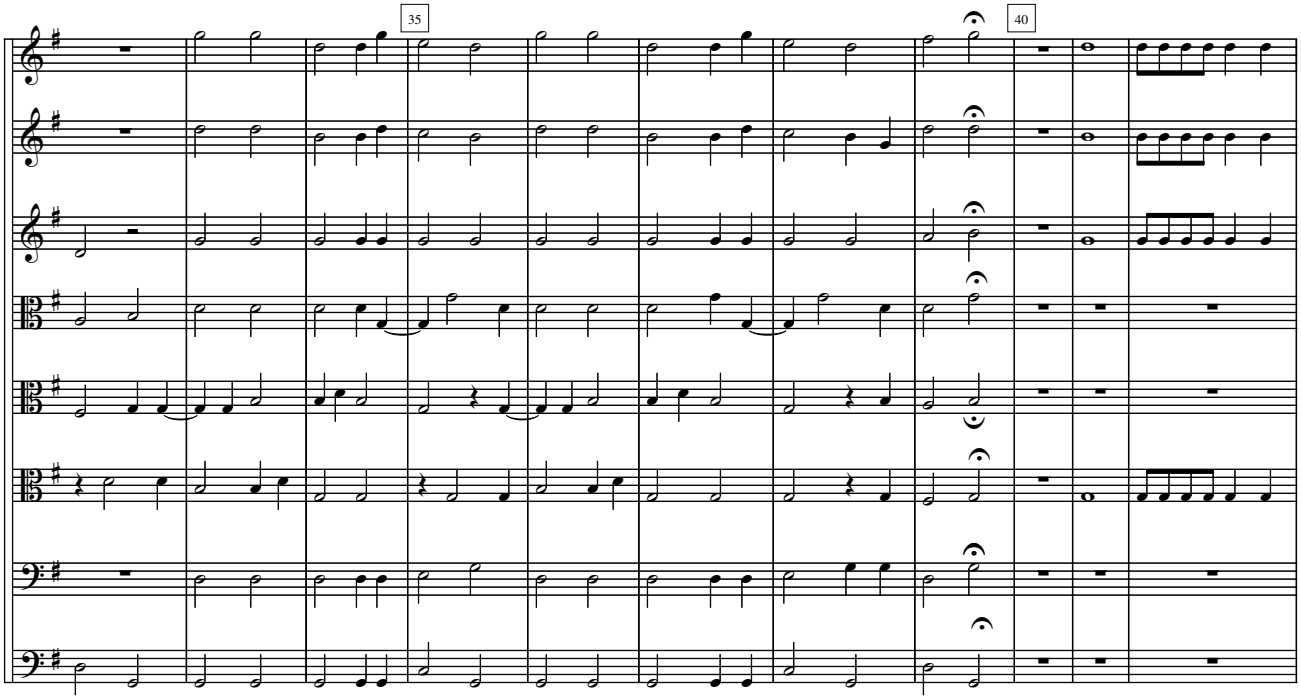
35
40

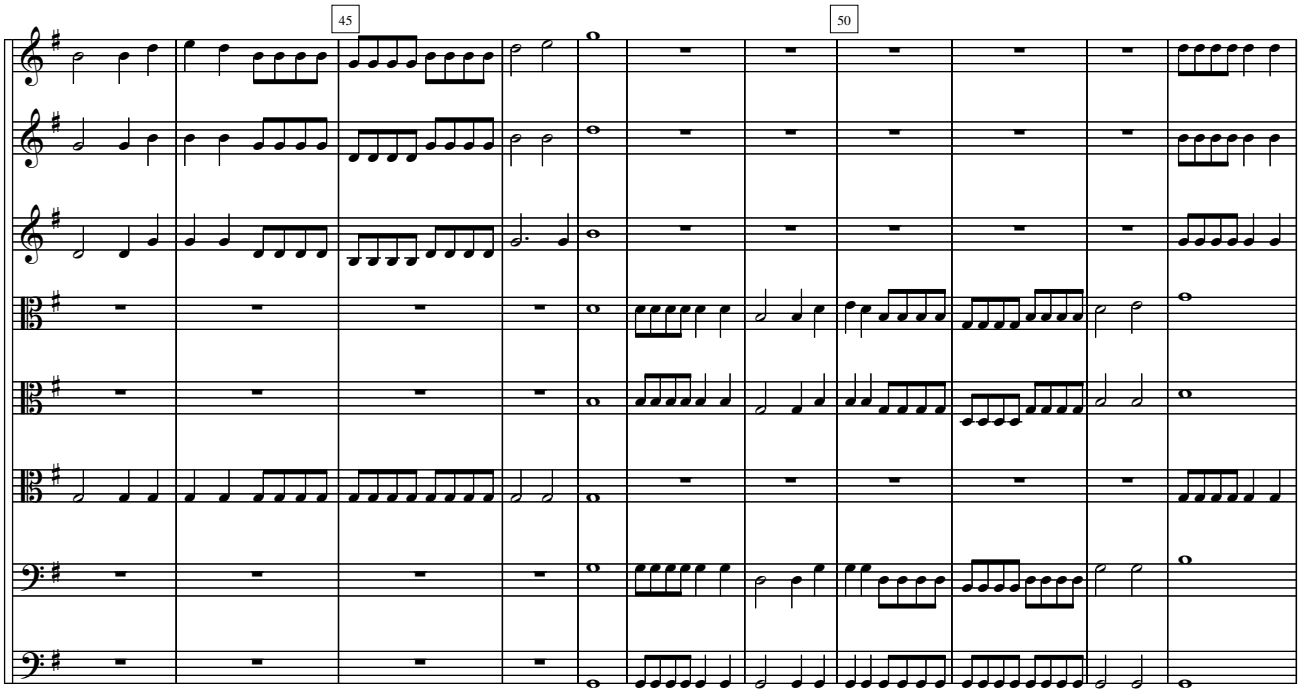
45
50

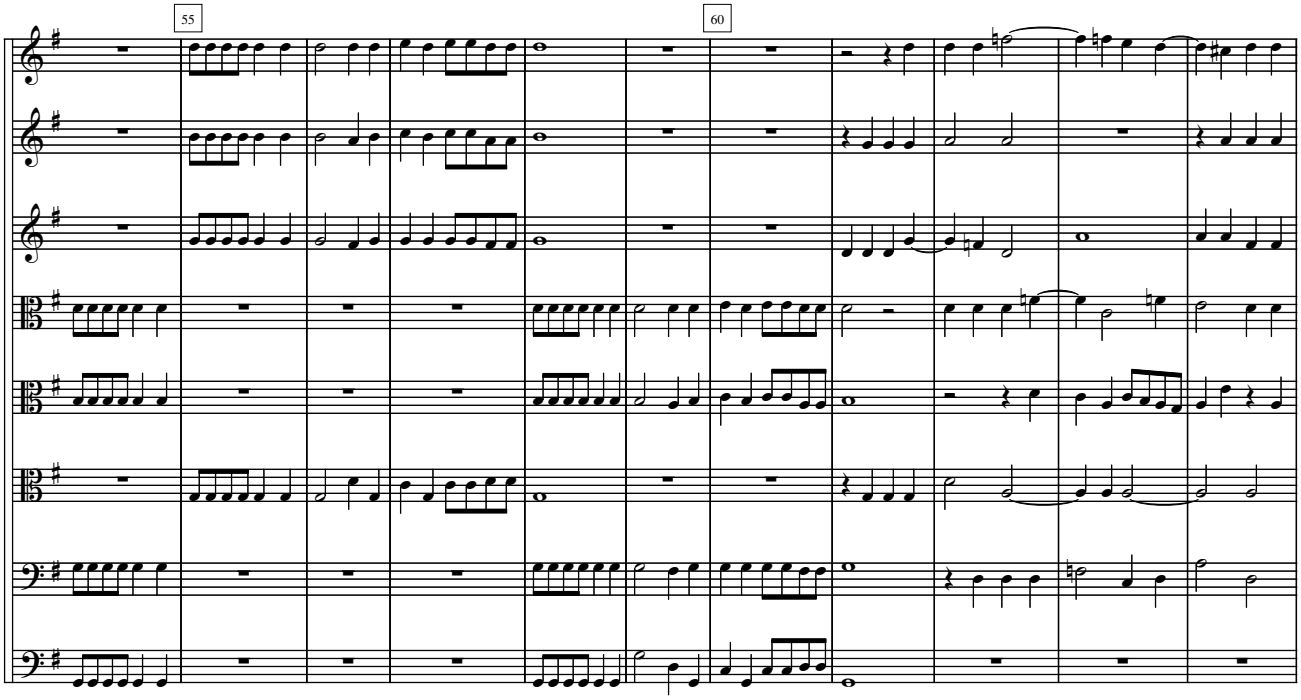
55
60

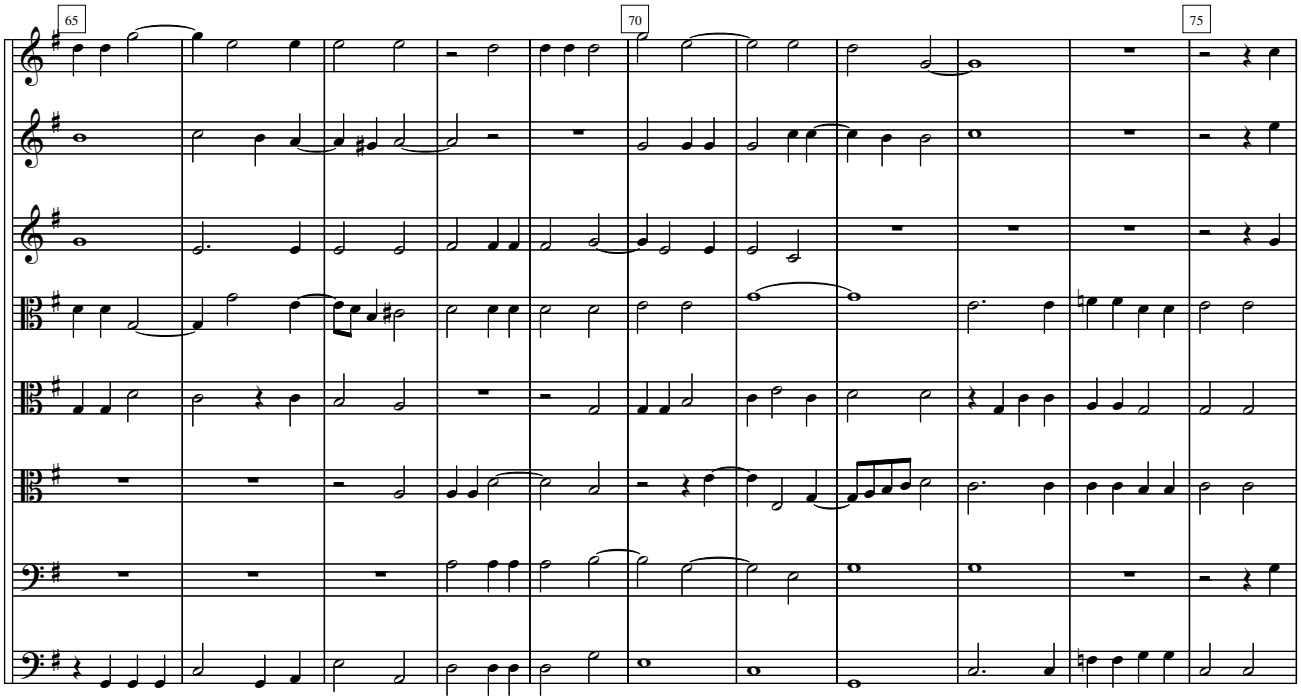
65
70
75

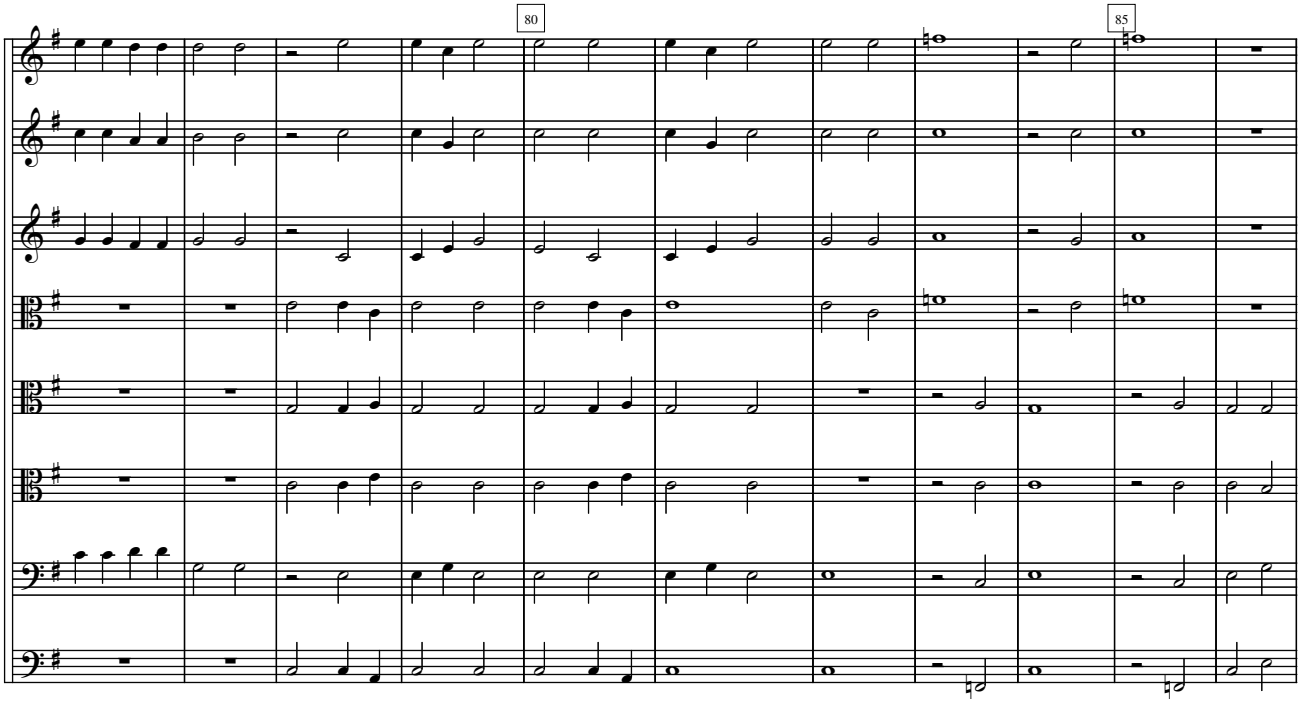
80
85

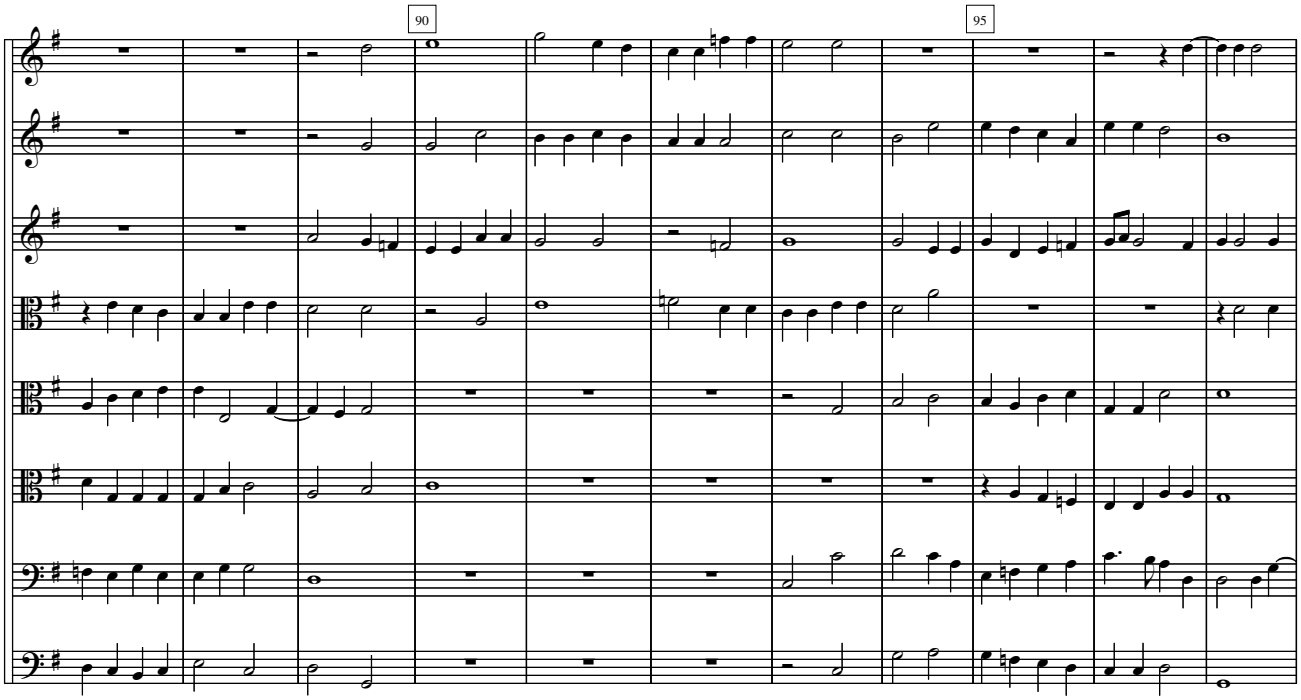
90
95

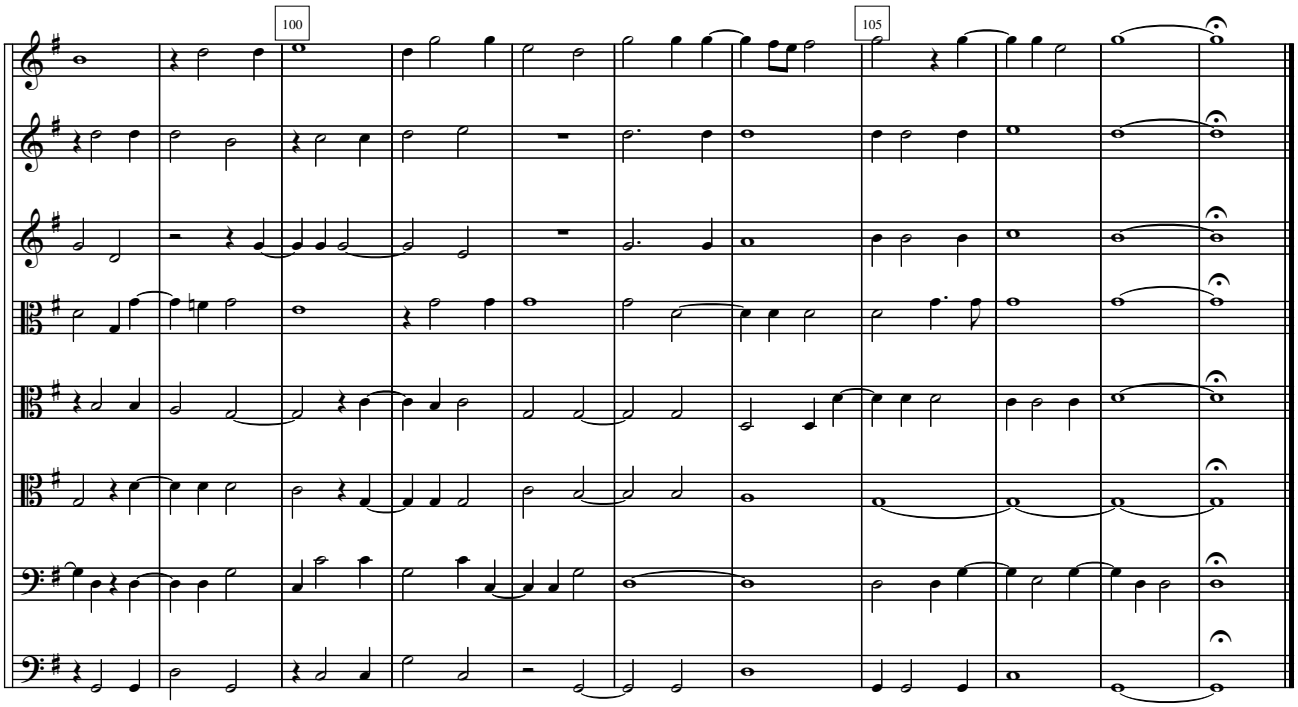
100
105