Galliard No 8

Augustine Bassano

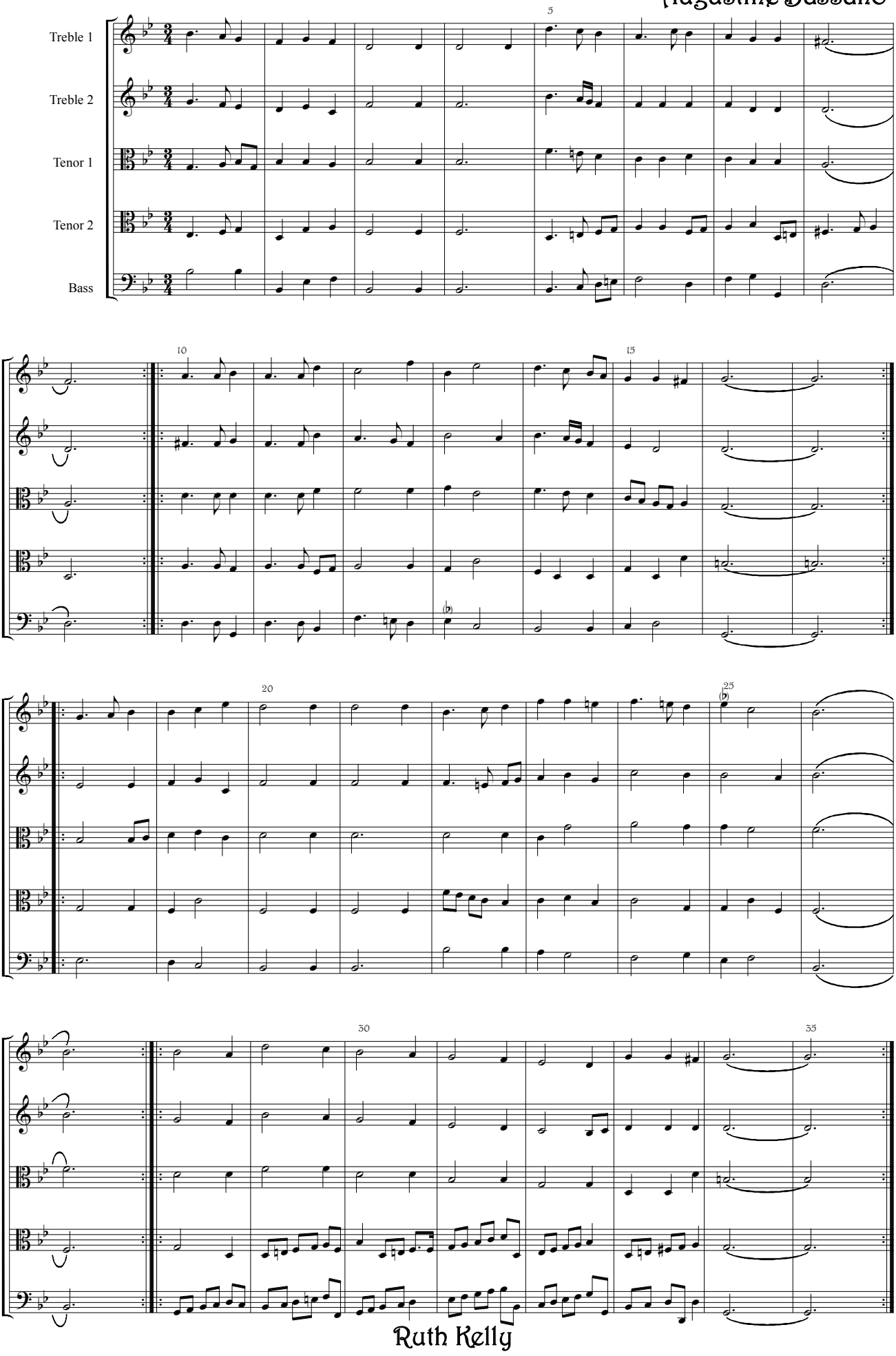

Ruth Kelly