Have mercy On us, Lord

William Byrd
542-1623

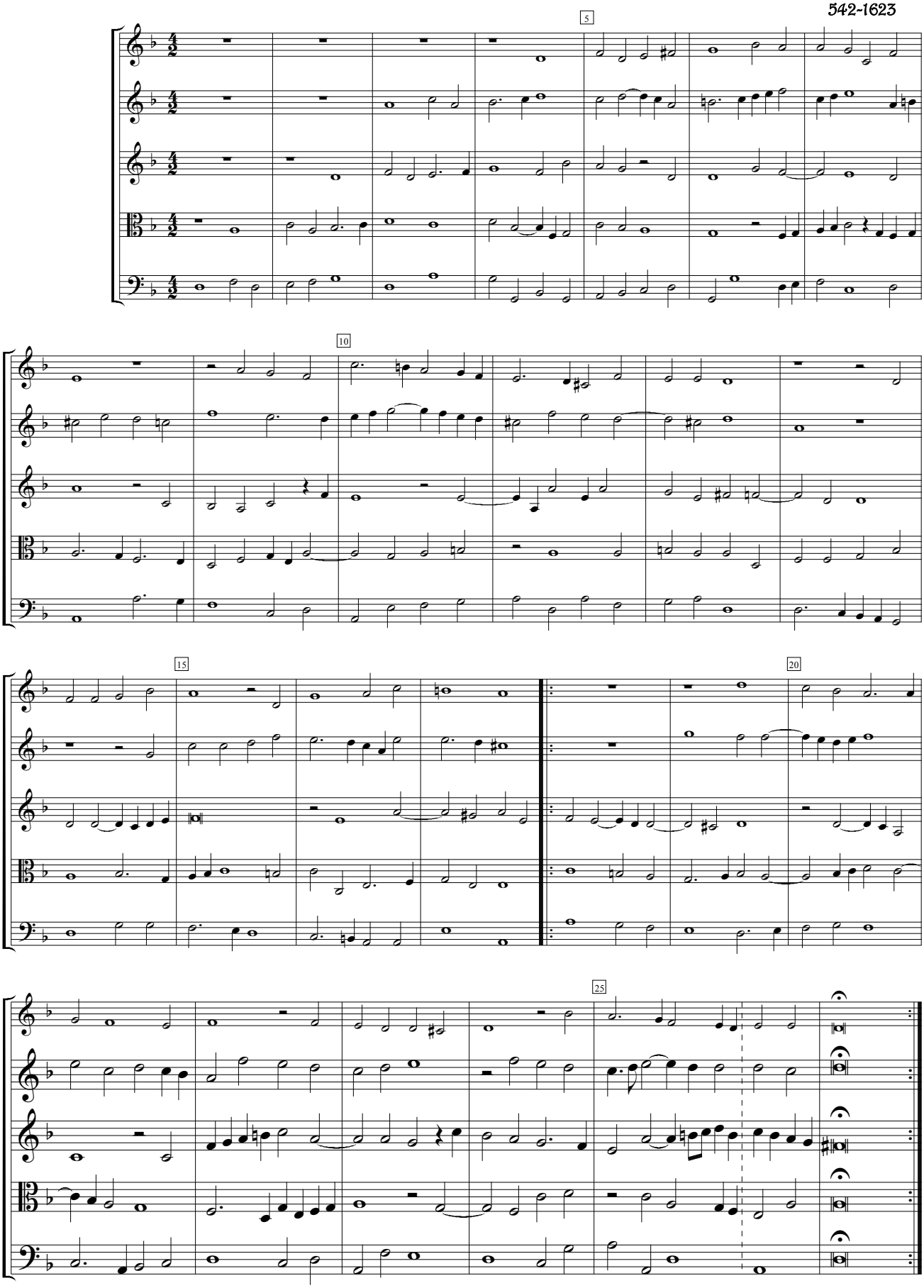

Ruth Kelly