Fair nymphs, I heard one telling...

John Farmer
1560-??

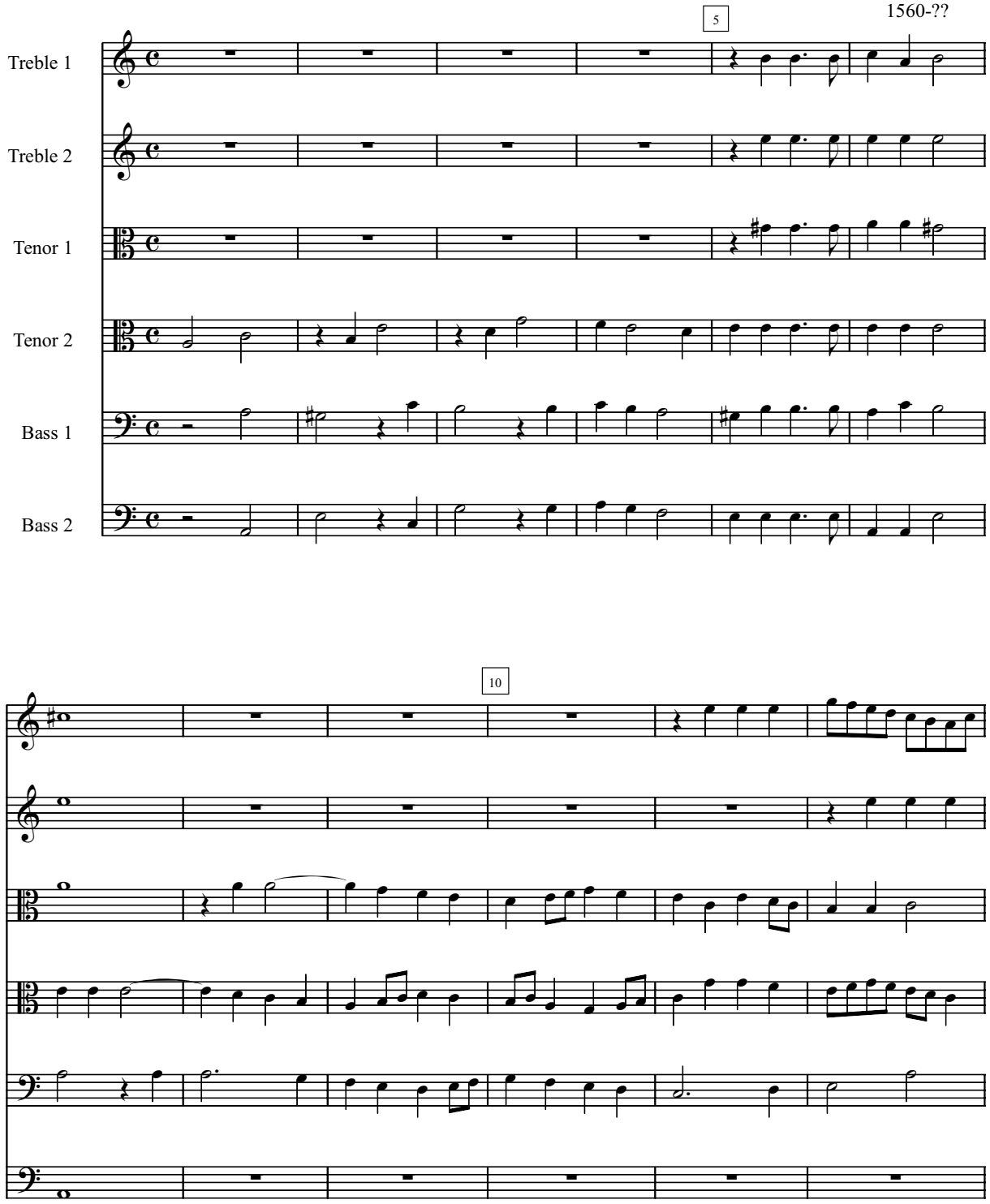

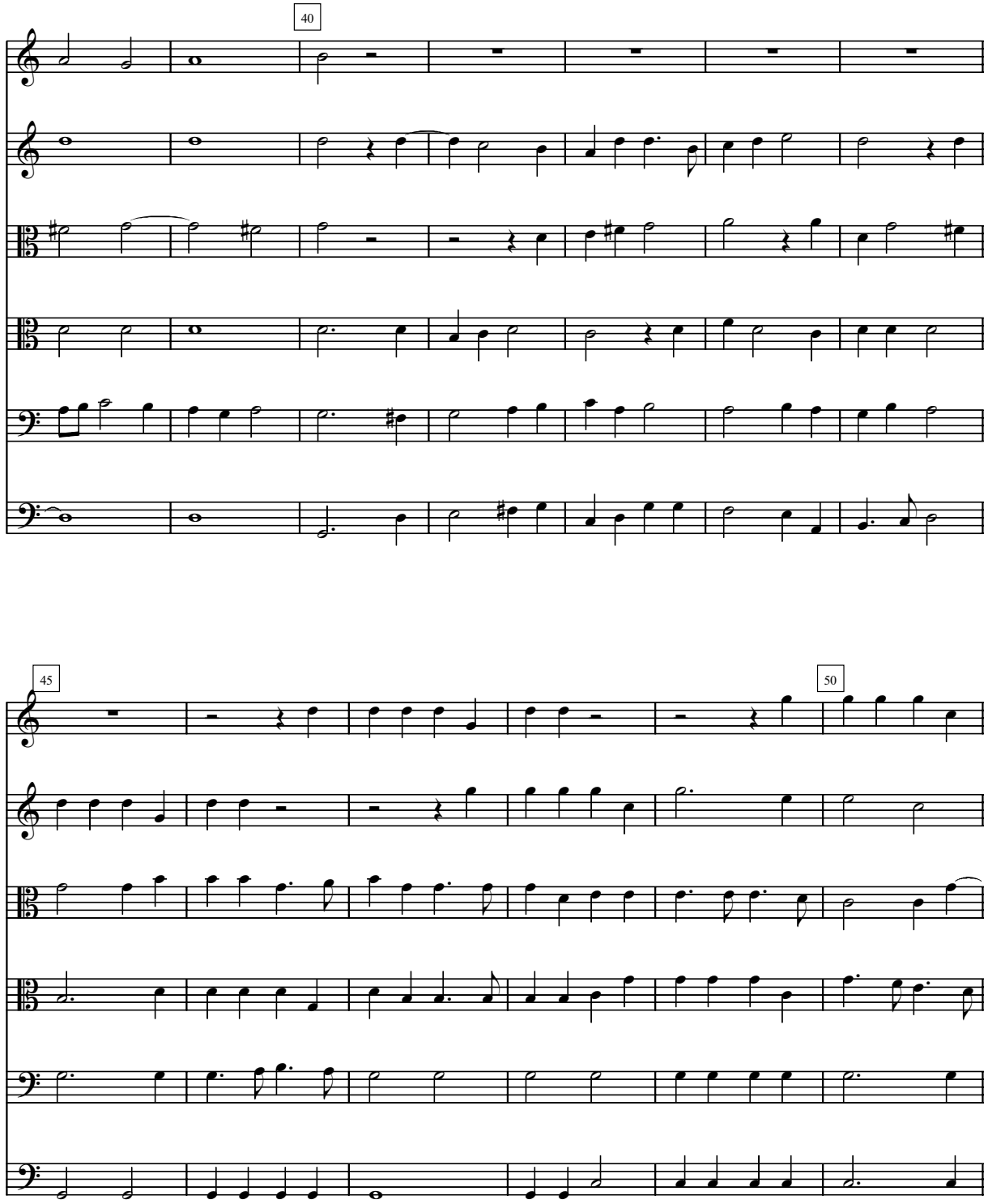
40
45
50

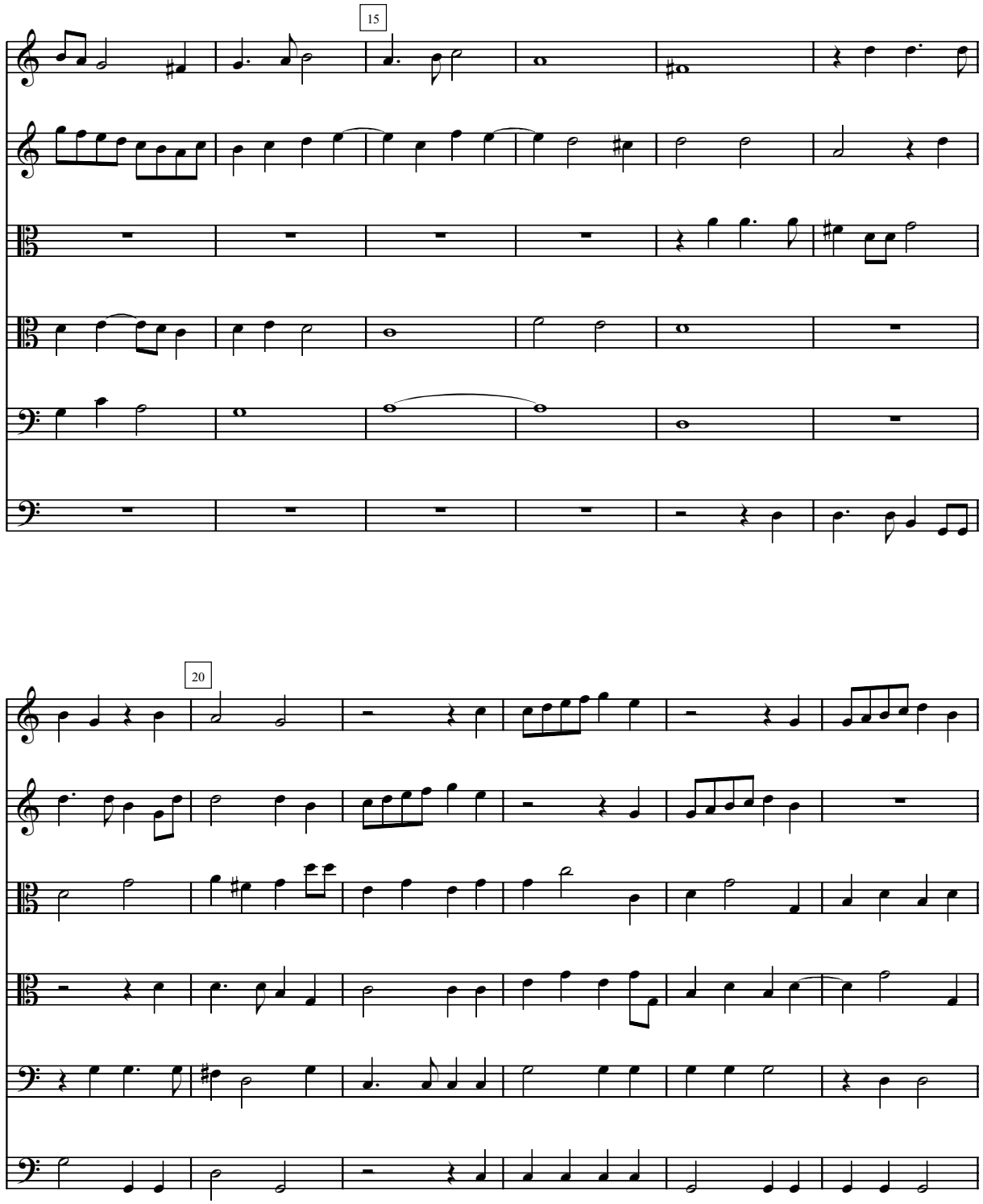
15
20

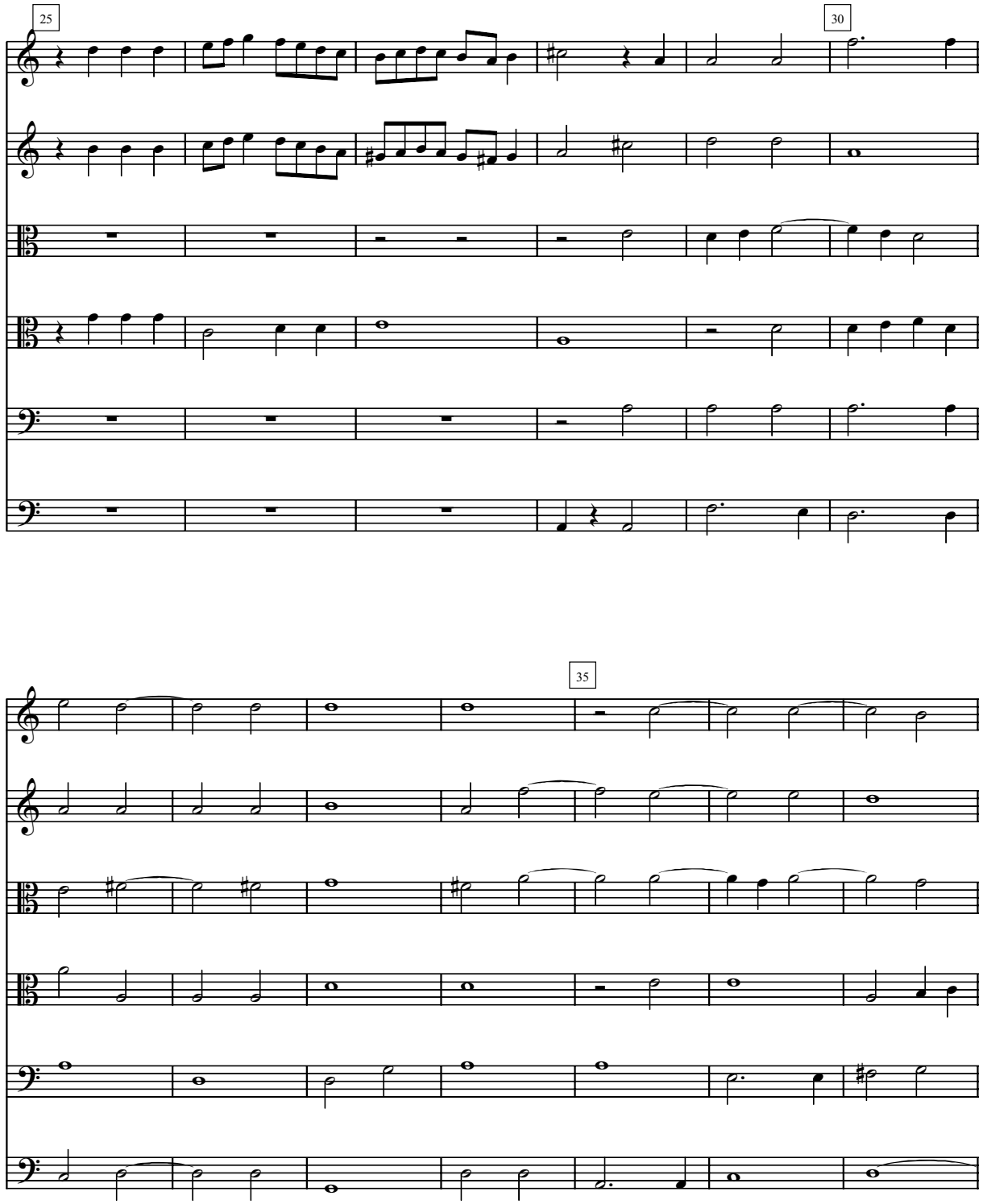
25
30
35

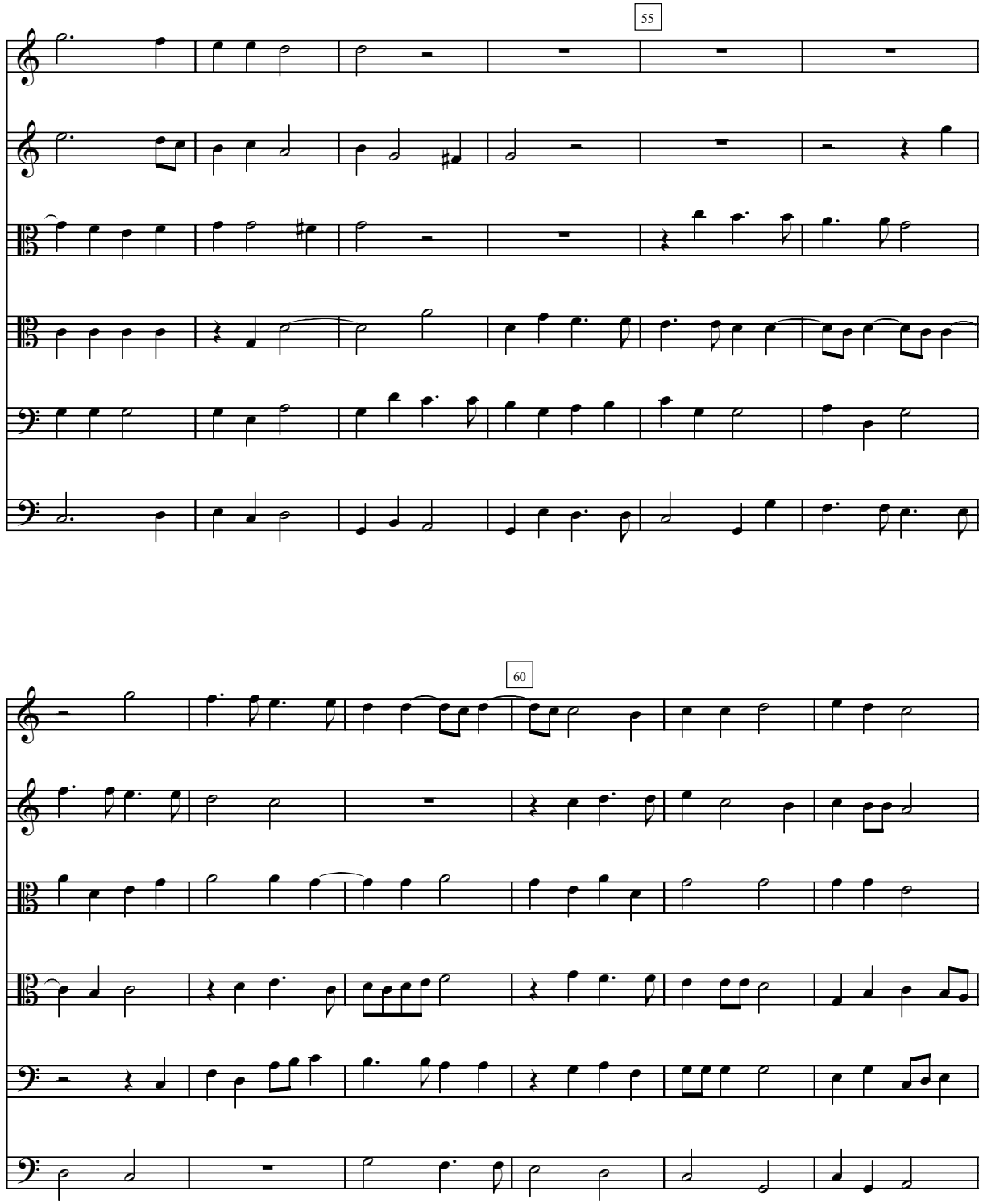
55
60

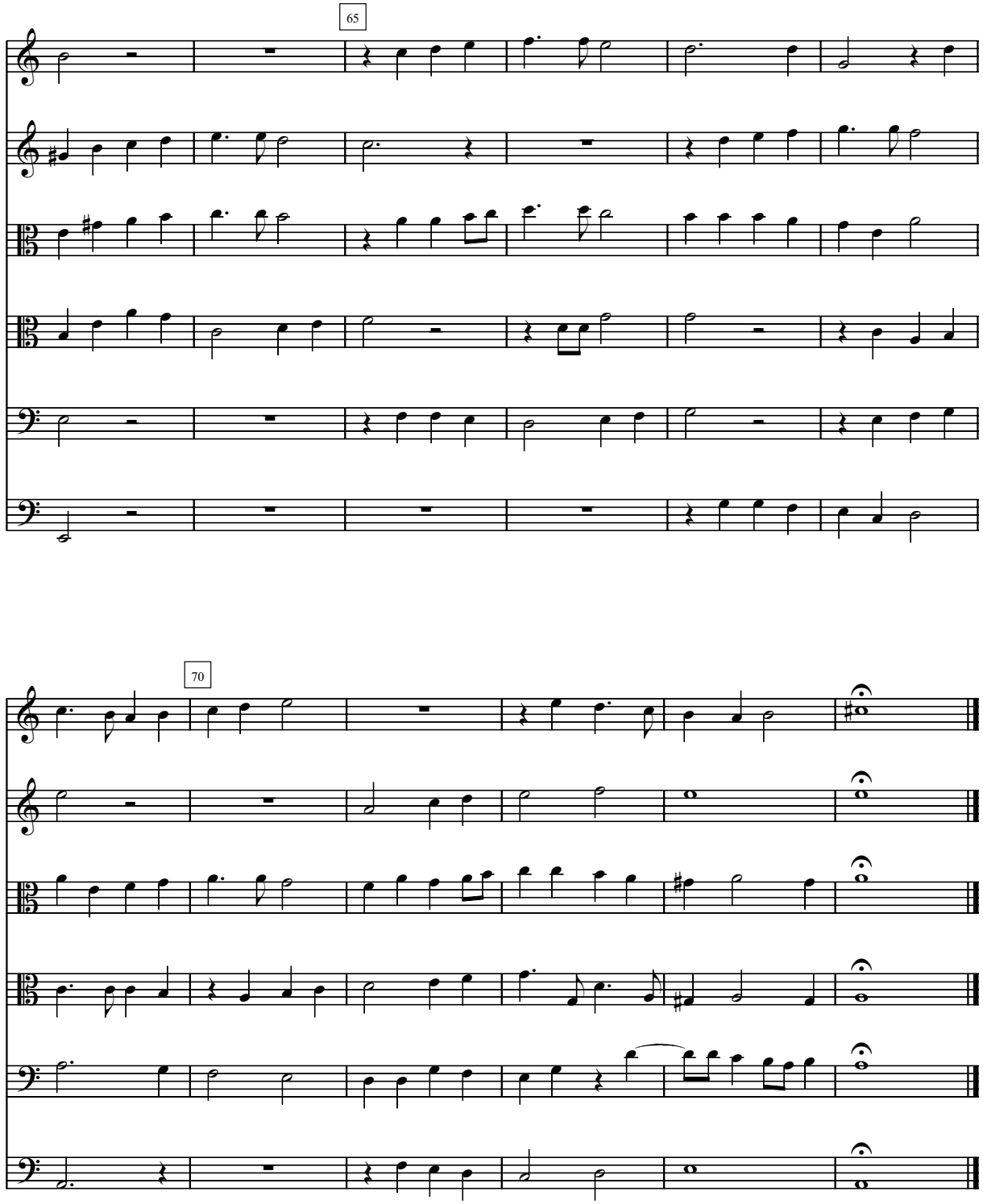
65
70