

Weep, O Mine Eyes

John Bennet

Weep, O Mine Eyes

John Bennet

7

13

18

24

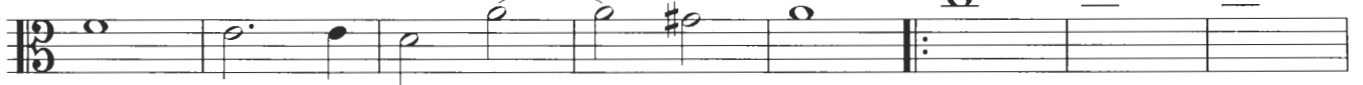

32

38

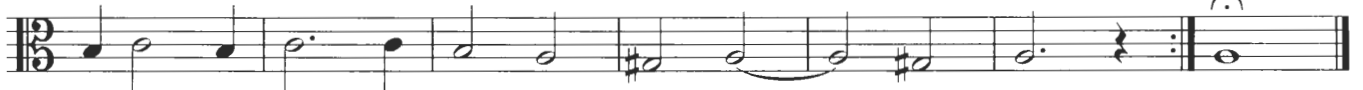

Weep, O Mine Eyes

John Bennet

8

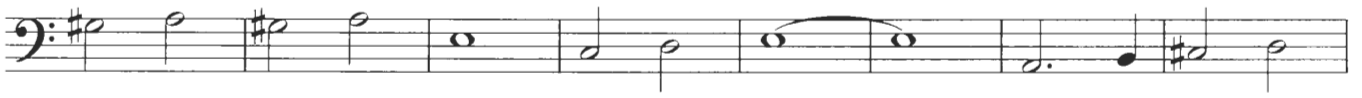

16

24

33

39

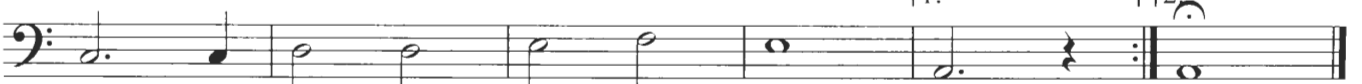

Ruth Kelly